

**NOTICE!!**

**These documents have been scanned!**

**Do not place un-scanned documents beneath this notice!**

**Do not remove this notice from this file!**

GPO Jacket No. 560-102  
Print Order 61540  
Rise Business Services, LLC  
Job=AZ15 5/10/2019



Box Number= AZ15033



Claim Begin-End: AMC428761-AMC428761

1 Initial Receipt



AZ15033-5

AMC428474-AMC428905



**NO WARRANTY IS MADE BY BLM  
FOR USE OF THE DATA FOR  
PURPOSES NOT INTENDED BY BLM**

**United States Department of the Interior**  
**Bureau of Land Management**  
 LANDS/RECREATION & PLANNING  
 ONE N CENTRAL AVE  
 PHOENIX, AZ 85004 -2203  
 Phone: 602-417-9200

Receipt

No: 3074860

<b>Transaction #:</b> 3166042	
<b>Date of Transaction:</b> 07/11/2014	
<b>CUSTOMER:</b>	
JAMES TEAGUE PO BOX 91003 WHITE MOUNTAIN LAKE,AZ 85912-1003 US	

LINE #	QTY	DESCRIPTION	REMARKS	UNIT PRICE	TOTAL
1	1.00	LOCATABLE MINERALS / MINING CLAIMS-NEW,UNADJUD, ONE OR MORE AUTH NOS / NEW MINING CLAIM LOCATION FEE \$34 <b>CASES:</b> AMC428761/\$34.00		- n/a -	34.00
2	1.00	LOCATABLE MINERALS / MINING CLAIMS-NEW,UNADJUD, ONE OR MORE AUTH NOS / NEW MINING CLAIM PROCESSING FEE <b>CASES:</b> AMC428761/\$20.00		- n/a -	20.00
3	1.00	LOCATABLE MINERALS / MINING CLAIMS-NEW,UNADJUD, ONE OR MORE AUTH NOS / NEW MINING CLAIM MAINT FEE \$140 <b>CASES:</b> AMC428761/\$140.00		- n/a -	140.00
4	1.00	LOCATABLE MINERALS / MINING CLAIMS-NOT NEW-UNADJUD,ONE AUTH NO. ONLY / MINING CLAIM MONEY RECEIVED <b>CASES:</b> AMC428761/\$140.00	NEW ASSOC PLACER LOCATION	- n/a -	140.00
<b>TOTAL:</b>					<b>\$334.00</b>

PAYMENT INFORMATION				
1	AMOUNT:	334.00	POSTMARKED:	07/09/2014
	TYPE:	CHECK	RECEIVED:	07/10/2014
	CHECK NO:	2102		
	NAME:	ARIZONA SANDSTONE PO BOX 91003		

**ENTERED**  
 JUL 18 2014  
 BY: \_\_\_\_\_

7/11/14



WHITE MOUNTAIN LAKE AZ 85912-1003 US

REMARKS

This receipt was generated by the automated BLM Collections and Billing System and is a paper representation of a portion of the official electronic record contained therein.

Notice NENE

map NWNE

which is it?

GENERAL COURSE OF CLAIM

IS?

SIGNATURES?

**NOTICE!!**

**These documents have been scanned!**

**Do not place un-scanned documents beneath this notice!**

**Do not remove this notice from this file!**

GPO Jacket No. 560-102  
Print Order 61540  
Rise Business Services, LLC  
Job=AZ15 5/10/2019



Box Number= AZ15033



Claim Begin-End: AMC428761-AMC428761

2 Correspondence



AZ15033-5

AMC428474-AMC428905

**DEPARTMENT OF THE INTERIOR  
BUREAU OF LAND MANAGEMENT  
MINING CLAIMS**

Run Date/Time: 09/24/2015 04:16 PM

**(LIVE) Serial Register Page**

Page 1 of 1

**01 10-21-1976;090STAT0090;43USC1744**  
**Case Type 384201: PLACER CLAIM**  
**Claim Name: WAYLON 3**  
**Commodity :**  
**Case Disposition: ACTIVE**  
**Required Maintenance Fee: \$310.00**

**Total Acres**  
**40.000**

**Serial Number**  
**AMC428761**  
**Lead File Number**  
**AMC428761**

**Name & Address**

**Int Rel**

TEAGUE JAMES SR	PO BOX 91003	WHITE MOUNTAIN LAKE, AZ 85912-1	CLAIMANT
TEAGUE DAWN	PO BOX 91003	WHITE MOUNTAIN LAKE, AZ 85912-1	CLAIMANT

Mer Twp	Rng	Sec	Quadrant	District/Field Office	County
14	0120N	0190E	024 NE	SAFFORD FO	NAVAJO

Act Date	Code	Action	Action Remarks	Receipt Number
07/01/2014	403	LOCATION DATE		
07/10/2014	395	RECORDATION NOTICE RECD	1	3074860
08/05/2015	782	MAINTENANCE FEE PAYMENT	2016;\$310	3359899
07/23/2014	782	MAINTENANCE FEE PAYMENT	2015;\$310	3084023
07/10/2014	484	LOCATION YEAR / MAINTENANCE	2014;\$140	3074860
09/15/2015	392	MONIES RECEIVED	\$10.00;1	3394119
09/15/2015	635	AMENDED LOCATION FILED	CORRECT MAP	3394119
08/20/2015	393	DECISION/NOTICE ISSUED	AMENDMENT REQUIRED	
08/13/2015	669	LAND STATUS CHECKED		
07/10/2014	501	ACCT ADV IN LEAD FILE	AMC428761;	
07/10/2014	685	ADDL MAINTENANCE FEE	2014;\$140	3074860
07/01/2014	404	COUNTY RECORDATION	2014-08596;	

**Line Nr Remarks**

United States Department of the Interior  
 Bureau of Land Management  
 LANDS/RECREATION & PLANNING  
 ONE N CENTRAL AVE  
 PHOENIX, AZ 85004 -2203  
 Phone: 602-417-9200

Receipt

No: 3394119

Transaction #: 3492582		<i>AC 635 LLD MAP</i>
Date of Transaction: 09/16/2015		<b>ENTERED SEP 24 2015</b>
CUSTOMER: <i>PS</i>		
JAMES TEAGUE PO BOX 91003 WHITE MOUNTAIN LAKE, AZ 85912-1003 US		

*Corrected Amendment dated 9/24/15 - placed on top of Original Location Notice. PS*

LINE #	QTY	DESCRIPTION	REMARKS	UNIT PRICE	TOTAL
1	1.00	LOCATABLE MINERALS / MINING CLAIMS- NOT NEW-UNADJUD, ONE AUTH NO. ONLY / MINING CLAIM MONEY RECEIVED <b>CASES: AMC428761/\$10.00</b>	AMENDMENT - 1	- n/a -	10.00
<b>TOTAL:</b>					<b>\$10.00</b>

PAYMENT INFORMATION					
1	AMOUNT:	10.00	POSTMARKED:	09/11/2015	
	TYPE:	CHECK	RECEIVED:	09/15/2015	
	CHECK NO:	2193			
	NAME:	ARIZONA SANDSTONE PO BOX 91003 WHITE MOUNTAIN LAKE AZ 85912-1003 US			

REMARKS

This receipt was generated by the automated BLM Collections and Billing System and is a paper representation of a portion of the official electronic record contained therein.





# United States Department of the Interior



BUREAU OF LAND MANAGEMENT  
Arizona State Office  
One North Central Avenue, Suite 800  
Phoenix, Arizona 85004-4427  
www.blm.gov/az/

**AUG 20 2015**

In Reply Refer To:  
3800 (9310) PB  
AMC428761

CERTIFIED MAIL - RETURN RECEIPT REQUESTED No. 7014 2870 0000 7992 4617

## NOTICE

JAMES TEAGUE SR  
DAWN TEAGUE  
PO BOX 91003  
WHITE MOUNTAIN LAKE, AZ  
85912-1003

This Notice Affects the Claims  
Shown in the Block Below.

AMC428761  
WAYLON 3

RECEIVED  
BLM ARIZONA STATE OFFICE  
2015 SEP 15 P 2:25  
PHOENIX, ARIZONA

### Mining Claim Location Notice(s) – Amendment(s) Required

Pursuant to Title 43 Code of Federal Regulations (CFR) 3832.1, the Bureau of Land Management (BLM), Arizona State Office, received your notices of location for recording mining claims. In accordance with 43 CFR 3832.12, the claims listed above cannot be accepted as filed and must be amended as noted below.

1. The quarter section (NENE) description provided in the location notice differs from the shaded area depicted on the claim map (NWNE).
2. The map provided is inadequate. A well-defined map must be provided which would clearly show the footage and boundaries of the claim. The map should clearly mark the boundaries of both the section and quarter section and should depict where within the quarter section the claim lies.
3. Both claimants' names are printed on the location notice. Signed signatures are required on the signature line.

An amendment must be filed for each claim listed above to correct the defects identified. There is a \$10 BLM processing fee for each amendment. The amendments must be received by BLM within 30 days of your receipt of this notice. If the amendments are not received within the 30 day timeframe the mining claims will be declared null and void.



If additional information is required, please contact Pauline Brown at 602-417-9360. Please include your AMC serial number(s) on all correspondence.

Sincerely,



Rebecca Heick  
Acting Deputy State Director  
Lands & Minerals Division

RECEIVED  
BLM AZ STATE OFFICE

2015 SEP 15 P 2:25

PHOENIX, ARIZONA



CERTIFIED MAIL

Teague  
P.O. Box 91003  
White Mtn Lake, AZ  
85912



1000



85004

U.S. POSTAGE  
PAID  
TAYLOR, AZ  
85939  
SEP 09 15  
AMOUNT  
**\$3.94**  
R2304Y122794-02

7015 0640 0004 1452 1347

RECEIVED  
BLM AZ STATE OFFICE

2015 SEP 15 P 2:16

PHOENIX, ARIZONA

U.S. Dept. of the Interior  
Bureau of Land Management  
1 North Central Ave Suite 800  
Phoenix, AZ 85004

85004442700

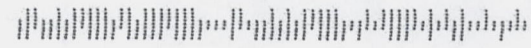

PLACE STICKER AT TOP OF ENVELOPE TO THE RIGHT  
OF THE RETURN ADDRESS. FOLD AT DOTTED LINE  
**CERTIFIED MAIL**

2015-11614

Amc 428761

Page 1 of 2

Requested By: Dawn Teague

Navajo County Recorder - Laura V. Sanchez

08-31-2015 11:05 AM Recording Fee \$10.00

LOCATION NOTICE FOR PLACER MINING CLAIM

Amendment BLM Serial # AMC428761

NOTICE IS HEREBY GIVEN that the Waylon 3

\_\_\_\_\_ placer mining claim has been located by

James Teague Sr. & Dawn Teague whose current mailing address is P.O. Box 91003

White Mtn Lake, AZ 85912

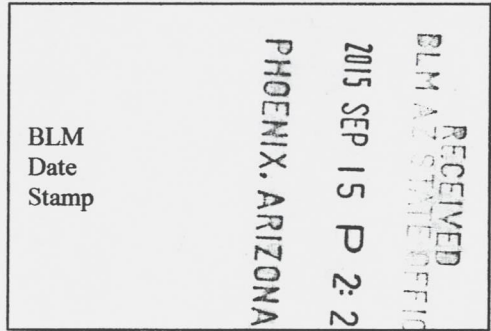

The general course of this claim is \_\_\_\_\_ and it is situated in Navajo

County, Arizona. This claim is 1320 feet in length and 1320 feet in width. 40A

40 Total Claim Acreage. This claim runs from the location monument on which this location notice is posted at the NE corner of the claim approximately 1320 feet in a South direction to the South end line and 1320 feet in a West direction to the West end line. This claim is marked by four monuments, one at each corner of the claim.

The location monument on which this notice is posted is situated within Section 24, Township

12 N, Range 19 E, Gila Salt River Base and Meridian, Arizona. This claim encompasses

portions of the following legal subdivision(s) if located by legal subdivision or the following quarter section(s),

section(s), Township(s) and Range(s) NW 1/4, NE 1/4

\_\_\_\_\_, Gila Salt River Base and Meridian, Arizona.

The locality of this claim with reference to some natural object or permanent monument and additional information

(if any) concerning its locality are as follows: Monument is on NE Corner

of waylon 3

The above information is shown on the attached map.

DATED AND POSTED on the ground this 1st day of July, 2014.

LOCATOR(s)  AGENT

Print Name(s) James Teague Sr. & Dawn Teague

Signature(s) [Handwritten Signatures]

ENTERED SEP 24 2015

Form MCF102 Revised July 2014

This form is available from the Arizona Geological Survey and may be reproduced.

RECEIPT # 3394119

*Correction on LED & Mark*  
*9/24/15 sent in a Correction via Email*  
*Corrected Amendment placed on top of original location notice pg*

Teague7@smv

### MINING CLAIM MAP

Lode ( ) Placer   
Millsite ( )

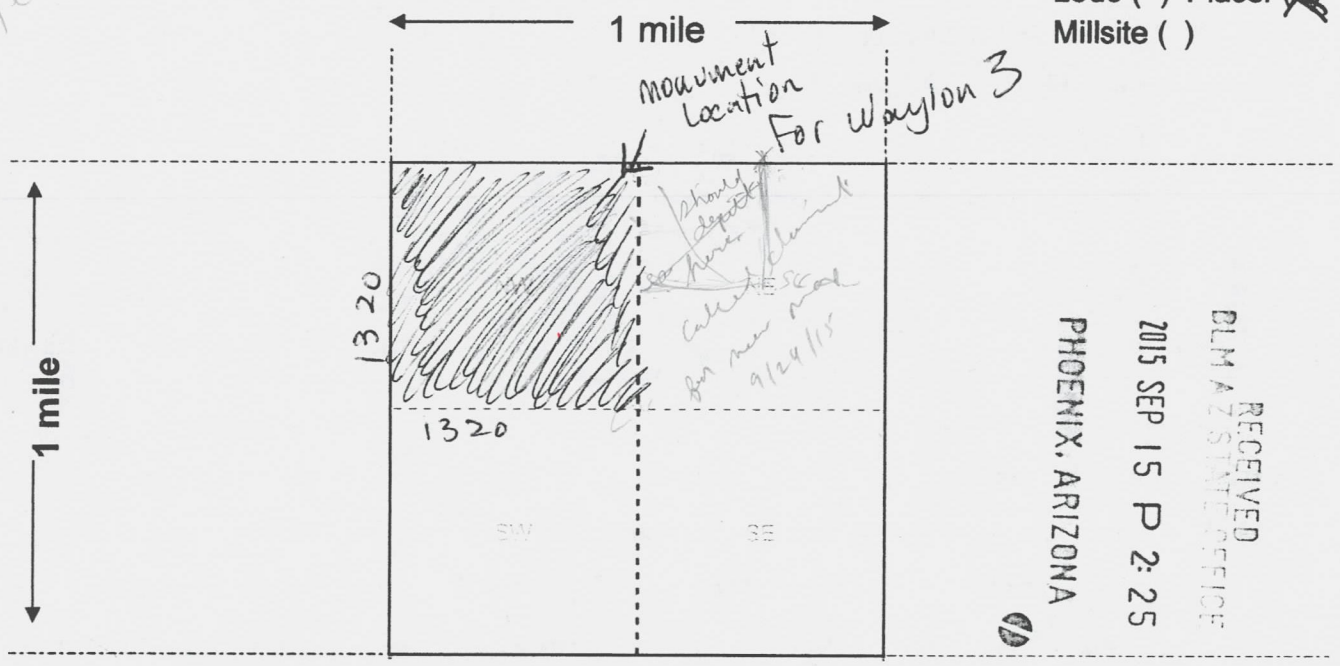

Scale: 1" = 2000 feet



1. The above map depicts the Waylon 3 mining claim, which is located in Section (s) 24, Township 12 N, Range 19 E, Gila and Salt River Base and Meridian, Navajo County, Arizona. Total claim acreage is 40 Acres
2. The type of corner and location monuments used are as follows: Pvc pipe with rock marks each corner
3. The bearings and distances in degrees and feet between claim corners and to a public land survey monument are as depicted on the map.
4. If the claim is a placer or millsite claim with exterior limits conforming to legal subdivisions of the public survey, provide a legal description of the claim N/A

ENTERED SEP 5 2015

Form MCF100a  
Revised July 2014





Brown, Pauline <paulinebrown@blm.gov>

Please send a corrected Map

10 messages

Brown, Pauline <paulinebrown@blm.gov>  
To: teague7@gmail.com

Thu, Sep 24, 2015 at 9:37 AM

I need the corrected map with the section identified.

Thank you,

PAULINE BROWN  
LAND LAW EXAMINER  
BUREAU OF LAND MANAGEMENT  
ARIZONA STATE OFFICE  
ONE NORTH CENTRAL AVE, STE 800  
PHOENIX, AZ 85004-4427  
OFFICE: (602) 417-9360  
FAX: (602) 417-9490; 602-417-9452  
paulinebrown@blm.gov

*Correct Map*  
ENTERED SEP 24 2015  
*(AC 635) ps*

RECEIVED  
BLM, AZ STATE OFFICE  
2015 SEP 24 A 10:50  
PHOENIX, ARIZONA

Dawn Teague <teague7@gmail.com>  
To: "Brown, Pauline" <paulinebrown@blm.gov>

Thu, Sep 24, 2015 at 10:45 AM

Good Morning,

Hopefully we got this right now. Thank you for your help. Will you let me know that everything is good so I can get it to the recorders office.

Thank you!!

Dawn

[Quoted text hidden]

2 attachments

Amendment 1.pdf  
247K

Amendment.pdf  
372K

Brown, Pauline <paulinebrown@blm.gov>  
To: Dawn Teague <teague7@gmail.com>

Thu, Sep 24, 2015 at 10:53 AM

Got it, looks good. I also was asking about Waylon 18 (AMC428855), IF you both planned on letting the claim go would you please send me a written notarized statement to relinquish the claim, and make sure both of you sign the statement. Mail it to my attention.

Thank you kindly,

PAULINE BROWN  
LAND LAW EXAMINER  
BUREAU OF LAND MANAGEMENT



Rec'd via EMAIL  
on 9/24/15 PB

- Correction -

**LOCATION NOTICE FOR PLACER MINING CLAIM**

Amendment BLM Serial # AMC428761

NOTICE IS HEREBY GIVEN that the Waylon 3

\_\_\_\_\_ placer mining claim has been located by

James Teague Sr. & Dawn Teague whose current mailing

address is P.O. Box 91003

White Mtn Lake, AZ 85912

BLM  
Date  
Stamp  
SEP 24 10 50 AM '15  
ARIZONA  
FIELD OFFICE

ENTERED SEP 24 2015  
PB

The general course of this claim is \_\_\_\_\_ and it is situated in Navajo

County, Arizona. This claim is 1320 feet in length and 1320 feet in width.

40 Total Claim Acreage. This claim runs from the location monument on which this location notice is

posted at the NE corner of the claim approximately 1320 feet in a South direction to the

South end line and 1320 feet in a West direction to the West end line. This claim is

marked by four monuments, one at each corner of the claim.

The location monument on which this notice is posted is situated within Section 24, Township

12 N, Range 19 E, Gila Salt River Base and Meridian, Arizona. This claim encompasses

portions of the following legal subdivision(s) if located by legal subdivision or the following quarter section(s),

section(s), Township(s) and Range(s) NW 1/4 NE 1/4 of Section 24

Township 12N Range 19E, Gila Salt River Base and Meridian, Arizona.

The locality of this claim with reference to some natural object or permanent monument and additional information

(if any) concerning its locality are as follows: Monument is on the NE corner of

Waylon 3

\_\_\_\_\_ The above information is shown on the attached map.

DATED AND POSTED on the ground this 1st day of July, 2014.

LOCATOR(s)  AGENT

Print Name(s) James Teague Sr. & Dawn Teague

Signature(s) [Handwritten Signatures]

Form MCF102  
Revised July 2014

ENTERED SEP 24 2015

AC 635 Correct MUP  
PB

This form is available from the Arizona Geological Survey and may be reproduced.



Rec'd via EMAIL  
on 9/24/15

### MINING CLAIM MAP

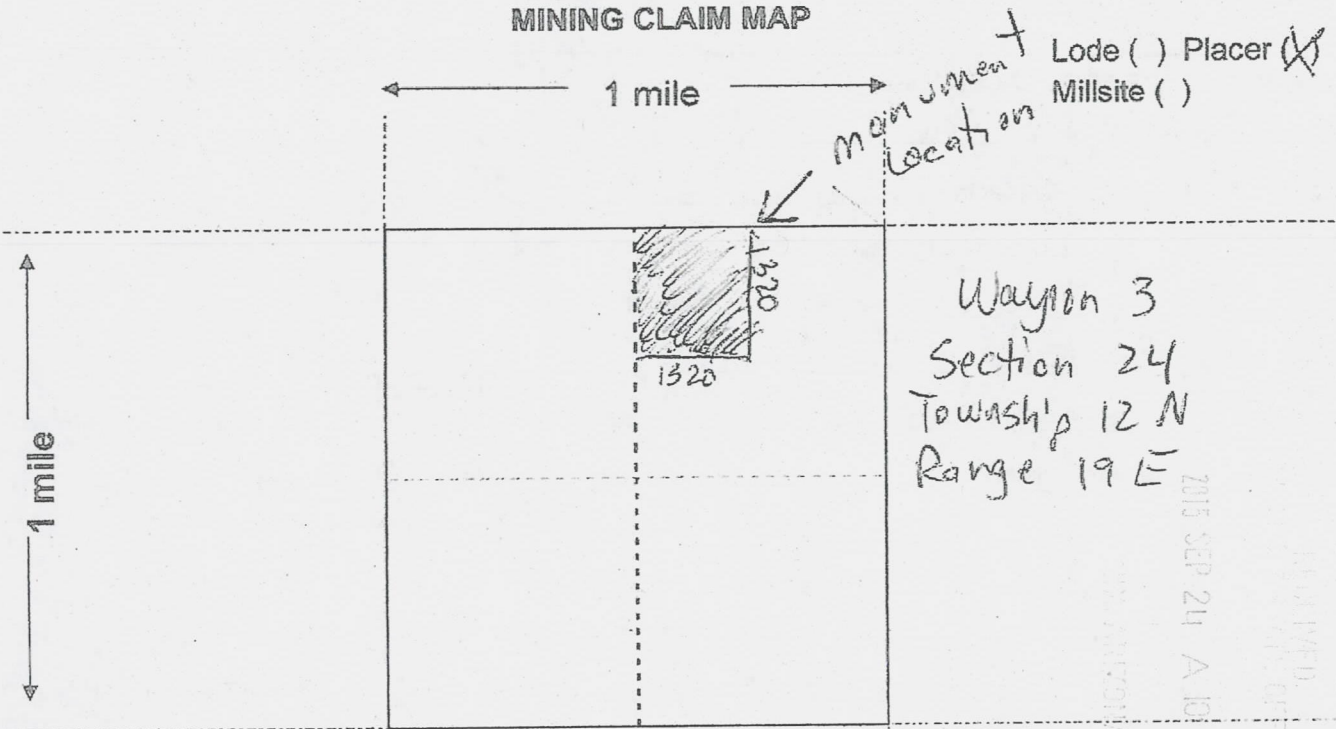

ENTERED SEP 24 2015

13

Scale: 1" = 2000 feet



1. The above map depicts the Wayton 3 mining claim, which is located in Section (s) 24, Township 12 N, Range 19 E, Gila and Salt River Base and Meridian, Navajo County, Arizona. Total claim acreage is 40 Acres
2. The type of corner and location monuments used are as follows: Pvc Pipe with rock marks each corner
3. The bearings and distances in degrees and feet between claim corners and to a public land survey monument are as depicted on the map.
4. If the claim is a placer or millsite claim with exterior limits conforming to legal subdivisions of the public survey, provide a legal description of the claim N/A

Form MCF100a  
Revised July 2014

10/6/2015

DEPARTMENT OF THE INTERIOR Mail - Please send a corrected Map



**Brown, Pauline** <paulinebrown@blm.gov>

---

## Please send a corrected Map

**Dawn Teague** <teague7@gmail.com>  
To: "Brown, Pauline" <paulinebrown@blm.gov>

Mon, Oct 5, 2015 at 8:17 AM

One more question. Will we get a copy from you with the BLM stamp?

Thank you again and have a wonderful day also.

Dawn  
[Quoted text hidden]

10/6/2015

DEPARTMENT OF THE INTERIOR Mail - Please send a corrected Map



**Brown, Pauline** <paulinebrown@blm.gov>

---

## Please send a corrected Map

**Brown, Pauline** <paulinebrown@blm.gov>  
To: Dawn Teague <teague7@gmail.com>

Mon, Oct 5, 2015 at 8:22 AM

I can send you a copy; did you get the copy of the first one? I sent you the original back as well as the original relinquishment of WAYLON 18.

[Quoted text hidden]



10/6/2015

DEPARTMENT OF THE INTERIOR Mail - Please send a corrected Map



Brown, Pauline <paulinebrown@blm.gov>

---

## Please send a corrected Map

Dawn Teague <teague7@gmail.com>  
To: "Brown, Pauline" <paulinebrown@blm.gov>

Mon, Oct 5, 2015 at 7:56 AM

Good Morning,

I finally received the recorded amendment.

Thank you,

Dawn  
[Quoted text hidden]

---

### 2 attachments

 Scan0001.pdf  
392K

 Scan0002.pdf  
250K

10/6/2015

DEPARTMENT OF THE INTERIOR Mail - Please send a corrected Map



Brown, Pauline <paulinebrown@blm.gov>

---

## Please send a corrected Map

Brown, Pauline <paulinebrown@blm.gov>  
To: Dawn Teague <teague7@gmail.com>

Mon, Oct 5, 2015 at 8:02 AM

Thank you, I will print the documents and place them into the Lead file.

Have a Wonderful Day,  
[Quoted text hidden]

--

PAULINE BROWN  
LAND LAW EXAMINER  
BUREAU OF LAND MANAGEMENT  
ARIZONA STATE OFFICE  
ONE NORTH CENTRAL AVE, STE 800  
PHOENIX, AZ 85004-4427  
OFFICE: (602) 417-9360  
FAX: (602) 417-9490; 602-417-9452  
paulinebrown@blm.gov

**SENDER: COMPLETE THIS SECTION**

- Complete items 1, 2, and 3. Also complete item 4 if Restricted Delivery is desired.
- Print your name and address on the reverse so that we can return the card to you.
- Attach this card to the back of the mailpiece, or on the front if space permits.

1. Article Addressed to:

JAMES TEAGUE SR - DAWN TEAGUE  
 PO BOX 91003  
 WHITE MOUNTAIN LAKE, AZ  
 85912-1003  
 931/PB/AMC428761

**COMPLETE THIS SECTION ON DELIVERY**

A. Signature

X  Agent Addressee

B. Received by (Printed Name)

JAMES TEAGUE

C. Date of Delivery

8.25.15

D. Is delivery address different from item 1?  YesIf YES, enter delivery address below:  No

2015 AUG 28 P 3:45

PHOENIX, ARIZONA

3. Service Type

 Certified Mail® Priority Mail Express™ Registered Return Receipt for Merchandise Insured Mail Collect on Delivery

4. Restricted Delivery? (Extra Fee)

 Yes

2. Article Number

(Transfer from service label)

7014 2870 0000 7992 4617



UNITED STATES POSTAL SERVICE

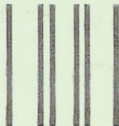

First-Class Mail  
Postage & Fees Paid  
USPS  
Permit No. G-10

- Sender: Please print your name, address, and ZIP+4® in this box•

**UNITED STATES  
DEPARTMENT OF THE INTERIOR  
Bureau of Land Management  
Arizona State Office  
One N. Central Avenue, Suite 800  
Phoenix, AZ 85004-4427**





# United States Department of the Interior



BUREAU OF LAND MANAGEMENT  
Arizona State Office  
One North Central Avenue, Suite 800  
Phoenix, Arizona 85004-4427  
www.blm.gov/az/

**AUG 20 2015**

In Reply Refer To:  
3800 (9310) PB  
AMC428761

CERTIFIED MAIL - RETURN RECEIPT REQUESTED No. 7014 2870 0000 7992 4617

## NOTICE

JAMES TEAGUE SR

DAWN TEAGUE

PO BOX 91003

WHITE MOUNTAIN LAKE, AZ

85912-1003

:  
:  
:  
:

This Notice Affects the Claims  
Shown in the Block Below.

AMC428761  
WAYLON 3

*correct LLD + MAP*  
*Amendment rec'd on 9/15/2015 / 9/24/15*

### Mining Claim Location Notice(s) – Amendment(s) Required

Pursuant to Title 43 Code of Federal Regulations (CFR) 3832.1, the Bureau of Land Management (BLM), Arizona State Office, received your notices of location for recording mining claims. In accordance with 43 CFR 3832.12, the claims listed above cannot be accepted as filed and must be amended as noted below.

1. The quarter section (NENE) description provided in the location notice differs from the shaded area depicted on the claim map (NWNE).
2. The map provided is inadequate. A well-defined map must be provided which would clearly show the footage and boundaries of the claim. The map should clearly mark the boundaries of both the section and quarter section and should depict where within the quarter section the claim lies.
3. Both claimants' names are printed on the location notice. Signed signatures are required on the signature line.

An amendment must be filed for each claim listed above to correct the defects identified. There is a \$10 BLM processing fee for each amendment. The amendments must be received by BLM within 30 days of your receipt of this notice. If the amendments are not received within the 30 day timeframe the mining claims will be declared null and void.

9/29/15

If additional information is required, please contact Pauline Brown at 602-417-9360. Please include your AMC serial number(s) on all correspondence.

Sincerely,

A handwritten signature in black ink that reads "Rebecca Heick". The signature is written in a cursive style with a large initial 'R' and a distinct 'H'.

Rebecca Heick  
Acting Deputy State Director  
Lands & Minerals Division

**SENDER: COMPLETE THIS SECTION**

- Complete items 1, 2, and 3. Also complete item 4 if Restricted Delivery is desired.
- Print your name and address on the reverse so that we can return the card to you.
- Attach this card to the back of the mailpiece, or on the front if space permits.

1. Article Addressed to:

JAMES TEAGUE SR - DAWN TEAGUE  
PO BOX 91003  
WHITE MOUNTAIN LAKE, AZ  
85912-1003  
931/PB/AMC428761

2. Article Number  
(Transfer from service label)

7014 2870 0000 7992 4617

PS Form 3811, July 2013

Domestic Return Receipt

DD 9/24/15

**COMPLETE THIS SECTION ON DELIVERY**

A. Signature

X *[Signature]*

- Agent
- Addressee

B. Received by (Printed Name)

JAMES TEAGUE SR

C. Date of Delivery

8.25.15

D. Is delivery address different from item 1?  Yes

If YES, enter delivery address below:  No

2015 AUG 28 P 3:45

PHOENIX, ARIZONA

3. Service Type

- Certified Mail®
- Priority Mail Express™
- Registered
- Return Receipt for Merchandise
- Insured Mail
- Collect on Delivery

4. Restricted Delivery? (Extra Fee)

Yes

UNITED STATES POSTAL SERVICE

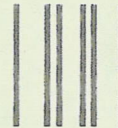

First-Class Mail  
Postage & Fees Paid  
USPS  
Permit No. G-10

• Sender: Please print your name, address, and ZIP+4® in this box®

UNITED STATES  
DEPARTMENT OF THE INTERIOR  
Bureau of Land Management  
Arizona State Office  
One N. Central Avenue, Suite 800  
Phoenix, AZ 85004-4427

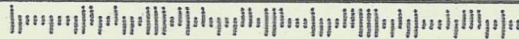



**NOTICE!!**

**These documents have been scanned!**

**Do not place un-scanned documents beneath this notice!**

**Do not remove this notice from this file!**

GPO Jacket No. 560-102  
Print Order 61540  
Rise Business Services, LLC  
Job=AZ15 5/10/2019



Box Number= AZ15033



Claim Begin-End: AMC428761-AMC428761

3 Transfers



AZ15033-5

AMC428474-AMC428905



**NO  
DOCUMENTS  
FOUND**

NO DOCUMENTS FOUND  
NO DOCUMENTS FOUND

**NOTICE!!**

**These documents have been scanned!**

**Do not place un-scanned documents beneath this notice!**

**Do not remove this notice from this file!**

GPO Jacket No. 560-102  
Print Order 61540  
Rise Business Services, LLC  
Job=AZ15 5/10/2019



Box Number= AZ15033



Claim Begin-End: AMC428761-AMC428761

4 Annual Filings



AZ15033-5

AMC428474-AMC428905

Run Date: 07/23/18

Run Time: 04:31 PM

**DEPARTMENT OF THE INTERIOR  
BUREAU OF LAND MANAGEMENT  
MINING CLAIMS**

**MC Maintenance Fees Paid Through the BLM Pay Portal**

**CBS Receipt: 4211851**

Printed For Lead File # AMC428761

Agency Tracking ID: 1531625556

Assessment Year: 2019

Number of BLM Serial Nr: 2

Paid On: 07/14/2018

Total Amount Paid: \$620.00

Claim Name	BLM Serial No	Lead File No	Amount Paid
WAYLON 24	AMC428345	AMC428345	\$310.00
WAYLON 3	AMC428761	AMC428761	\$310.00

**United States Department of the Interior**

**Bureau of Land Management**  
 BUSINESS & SUPPORT SVCS DIV  
 ONE N CENTRAL AVE SUITE 800  
 PHOENIX, AZ 85004 -4427  
 Phone: 602-417-9200

Receipt

No: 4211851

<b>Transaction #:</b> 4326912	
<b>Date of Transaction:</b> 07/14/2018	
<b>CUSTOMER:</b>	
DAWN TEAGUE PO BOX 91003 WHITE MOUNTAIN LAKE, AZ 85912 US	

LINE #	QTY	DESCRIPTION	REMARKS	UNIT PRICE	TOTAL
1	1.00	LOCATABLE MINERALS / MINING CLAIMS- NOT NEW-UNADJUD, ONE AUTH NO. ONLY / MINING CLAIM MONEY RECEIVED <b>CASES: AMC428345/\$620.00</b>		- n/a -	620.00
<b>TOTAL:</b>					<b>\$620.00</b>

PAYMENT INFORMATION			
NOTE: Items will appear on credit card statement as "BLM O Mining Claim".			
1	AMOUNT:	620.00	POSTMARKED: N/A
	TYPE:	CREDIT CARD	RECEIVED: 07/14/2018
	NAME:	DAWN TEAGUE PO BOX 91003 WHITE MOUNTAIN LAKE AZ 85912 US	
	CARD NO:	XXXXXXXXXXXX5869	AUTH CODE: 02009C
	NAME ON CARD:	DAWN TEAGUE	
	SIGNATURE:		

REMARKS

This receipt was generated by the automated BLM Collections and Billing System and is a paper representation of a portion of the official electronic record contained therein.



Run Date: 07/31/17

Run Time: 02:19 PM

**DEPARTMENT OF THE INTERIOR  
BUREAU OF LAND MANAGEMENT  
MINING CLAIMS**

**MC Maintenance Fees Paid Through the BLM Pay Portal**

**CBS Receipt: 3905293**

Printed For Lead File # AMC428761

Agency Tracking ID: 1501004051

Assessment Year: 2018

Number of BLM Serial Nr: 2

Paid On: 07/25/2017

Total Amount Paid: \$620.00

Claim Name	BLM Serial No	Lead File No	Amount Paid
WAYLON 24	AMC428345	AMC428345	\$310.00
WAYLON 3	AMC428761	AMC428761	\$310.00

**United States Department of the Interior**  
**Bureau of Land Management**  
 BUSINESS & SUPPORT SVCS DIV  
 ONE N CENTRAL AVE SUITE 800  
 PHOENIX, AZ 85004 -4427  
 Phone: 602-417-9200

Receipt

No: 3905293

<b>Transaction #:</b> 4014670	
<b>Date of Transaction:</b> 07/25/2017	
<b>CUSTOMER:</b>	
DAWN TEAGUE P.O. BOX 91003 WHITE MOUNTAIN LAKE, AZ 85912 US	

LINE #	QTY	DESCRIPTION	REMARKS	UNIT PRICE	TOTAL
1	1.00	LOCATABLE MINERALS / MINING CLAIMS- NOT NEW-UNADJUD, ONE AUTH NO. ONLY / MINING CLAIM MONEY RECEIVED CASES: AMC428345/\$620.00		- n/a -	620.00
<b>TOTAL:</b>					<b>\$620.00</b>

PAYMENT INFORMATION			
NOTE: Items will appear on credit card statement as "BLM O Mining Claim".			
1	AMOUNT:	620.00	POSTMARKED: N/A
	TYPE:	CREDIT CARD	RECEIVED: 07/25/2017
	NAME:	DAWN TEAGUE P.O. BOX 91003 WHITE MOUNTAIN LAKE AZ 85912 US	
	CARD NO:	XXXXXXXXXXXX2738	AUTH CODE: 001218
	NAME ON CARD:	DAWN TEAGUE	
	EXPIRES:	03/2021	
	SIGNATURE:		

REMARKS

This receipt was generated by the automated BLM Collections and Billing System and is a paper representation of a portion of the official electronic record contained therein.

Run Date: 08/25/16

Run Time: 05:50 AM

**DEPARTMENT OF THE INTERIOR  
BUREAU OF LAND MANAGEMENT  
MINING CLAIMS**

**MC Maintenance Fees Paid Through the BLM Pay Portal**

**CBS Receipt: 3619234**

Printed For Lead File # AMC428761

Agency Tracking ID: 1470073890

Number of BLM Serial Nr: 1

Assessment Year: 2017

Paid On: 08/01/2016

Total Amount Paid: \$310.00

Claim Name	BLM Serial No	Lead File No	Amount Paid
WAYLON 3	AMC428761	AMC428761	\$310.00

**United States Department of the Interior**

**Bureau of Land Management**

BUSINESS & SUPPORT SVCS DIV

ONE N CENTRAL AVE SUITE 800

PHOENIX, AZ 85004 -4427

Phone: (602) 417-9200

Receipt

No:

3619234

<b>Transaction #:</b> 3722870	
<b>Date of Transaction:</b> 08/01/2016	
<b>CUSTOMER:</b>	
DAWN TEAGUE P.O. BOX 91003 WHITE MOUNTAIN LAKE, AZ 85912 US	

LINE #	QTY	DESCRIPTION	REMARKS	UNIT PRICE	TOTAL
1	1.00	LOCATABLE MINERALS / MINING CLAIMS- NOT NEW-UNADJUD, ONE AUTH NO. ONLY / MINING CLAIM MONEY RECEIVED <b>CASES: AMC428761/\$310.00</b>		- n/a -	310.00
<b>TOTAL:</b>					<b>\$310.00</b>

PAYMENT INFORMATION			
NOTE: Items will appear on credit card statement as "BLM O Mining Claim".			
1	AMOUNT:	310.00	POSTMARKED: N/A
	TYPE:	CREDIT CARD	RECEIVED: 08/01/2016
	NAME:	DAWN TEAGUE P.O. BOX 91003 WHITE MOUNTAIN LAKE AZ 85912 US	
	CARD NO:	XXXXXXXXXXXX3118	AUTH CODE: 171836
	NAME ON CARD:	DAWN TEAGUE	
	EXPIRES:	08/2018	
	SIGNATURE:		

REMARKS

This receipt was generated by the automated BLM Collections and Billing System and is a paper representation of a portion of the official electronic record contained therein.



**United States Department of the Interior  
Bureau of Land Management  
BUSINESS & SUPPORT SVCS DIV  
ONE N CENTRAL AVE SUITE 800  
PHOENIX, AZ 85004 -4427  
Phone: (602) 417-9200**

Receipt

No: 3359899

<b>Transaction #:</b> 3457882	
<b>Date of Transaction:</b> 08/05/2015	
<b>CUSTOMER:</b>	
DAWN TEAGUE PO BOX 91003 WHITE MOUNTAIN LAKE,AZ 85912 US	

LINE #	QTY	DESCRIPTION	REMARKS	UNIT PRICE	TOTAL
1	1.00	LOCATABLE MINERALS / MINING CLAIMS- NOT NEW-UNADJUD,ONE AUTH NO. ONLY / MINING CLAIM MONEY RECEIVED <b>CASES: AMC428761/\$310.00</b>		- n/a -	310.00
<b>TOTAL:</b>					<b>\$310.00</b>

PAYMENT INFORMATION			
NOTE: Items will appear on credit card statement as "BLM O Mining Claim".			
1	AMOUNT:	310.00	POSTMARKED: N/A
	TYPE:	CREDIT CARD	RECEIVED: 08/05/2015
	NAME:	DAWN TEAGUE PO BOX 91003 WHITE MOUNTAIN LAKE AZ 85912 US	
	CARD NO:	XXXXXXXXXXXX3118	AUTH CODE: 778177
	NAME ON CARD:	DAWN TEAGUE	
	EXPIRES:	08/2018	
	SIGNATURE:		

REMARKS

This receipt was generated by the automated BLM Collections and Billing System and is a paper representation of a portion of the official electronic record contained therein.

Run Date: 08/12/15

Run Time: 08:37 AM

**DEPARTMENT OF THE INTERIOR  
BUREAU OF LAND MANAGEMENT  
MINING CLAIMS**

**MC Maintenance Fees Paid Through the BLM Pay Portal**

**CBS Receipt: 3359899**

Printed For Lead File # AMC428761

Agency Tracking ID: 1438786522

Assessment Year: 2016

Number of BLM Serial Nr: 1

Paid On: 08/05/2015

Total Amount Paid: \$310.00

Claim Name	BLM Serial No	Lead File No	Amount Paid
WAYLON 3	AMC428761	AMC428761	\$310.00

Run Date: 07/28/14

10

Run Time: 08:55 AM

DEPARTMENT OF THE INTERIOR  
BUREAU OF LAND MANAGEMENT  
MINING CLAIMS

AMC428761

~~AMC428761~~

MC Maintenance Fees Paid Through the BLM Pay Portal

**CBS Receipt: 3084023**

Agency Tracking ID: 1602941485

Assessment Year: 2015

Paid On: 07/23/2014

Number of BLM Serial Nr: 1

Total Amount Paid: \$310.00

Claim Name	BLM Serial No	Lead File No	Case Type	Amount Paid
WAYLON 3	AMC428761	AMC428761	384201	\$310.00

**United States Department of the Interior**  
**Bureau of Land Management**  
 BUSINESS & SUPPORT SVCS DIV  
 ONE N CENTRAL AVE SUITE 800  
 PHOENIX, AZ 85004 -4427  
 Phone: (602) 417-9200

Receipt

No: 3084023

<b>Transaction #:</b> 3175332	
<b>Date of Transaction:</b> 07/23/2014	
CUSTOMER:	
DAWN TEAGUE P.O. BOX 91003 WHITE MOUNTAIN LAKE, AZ 85912	

LINE #	QTY	DESCRIPTION	REMARKS	UNIT PRICE	TOTAL
1	1.00	LOCATABLE MINERALS / MINING CLAIMS- NOT NEW-UNADJUD, ONE AUTH NO. ONLY / MINING CLAIM MONEY RECEIVED CASES: AMC428761/\$310.00		- n/a -	310.00
<b>TOTAL:</b>					<b>\$310.00</b>

PAYMENT INFORMATION			
NOTE: Items will appear on credit card statement as "BLM Denver, Colorado".			
1	AMOUNT:	310.00	POSTMARKED: N/A
	TYPE:	CREDIT CARD	RECEIVED: 07/23/2014
	NAME:	DAWN TEAGUE P.O. BOX 91003 WHITE MOUNTAIN LAKE AZ 85912	
	CARD NO:	XXXXXXXXXXXX7901	AUTH CODE: 105865
	NAME ON CARD:	DAWN TEAGUE	
	EXPIRES:	03/2016	
	SIGNATURE:		

REMARKS

This receipt was generated by the automated BLM Collections and Billing System and is a paper representation of a portion of the official electronic record contained therein.



Run Date: 08/04/14

Run Time: 08:51 AM

**DEPARTMENT OF THE INTERIOR  
BUREAU OF LAND MANAGEMENT  
MINING CLAIMS**

**MC Maintenance Fees Paid Through the BLM Pay Portal**

**CBS Receipt: 3084023**

Printed For Lead File # AMC428761

Agency Tracking ID: 1602941485

Number of BLM Serial Nr: 1

Assessment Year: 2015

Total Amount Paid: \$310.00

Paid On: 07/23/2014

Claim Name	BLM Serial No	Lead File No	Amount Paid
WAYLON 3	AMC428761	AMC428761	\$310.00

**United States Department of the Interior**  
**Bureau of Land Management**  
 BUSINESS & SUPPORT SVCS DIV  
 ONE N CENTRAL AVE SUITE 800  
 PHOENIX, AZ 85004 -4427  
 Phone: (602) 417-9200

Receipt

No: 3084023

<b>Transaction #:</b> 3175332	
<b>Date of Transaction:</b> 07/23/2014	
<b>CUSTOMER:</b>	
DAWN TEAGUE P.O. BOX 91003 WHITE MOUNTAIN LAKE, AZ 85912	

LINE #	QTY	DESCRIPTION	REMARKS	UNIT PRICE	TOTAL
1	1.00	LOCATABLE MINERALS / MINING CLAIMS- NOT NEW-UNADJUD, ONE AUTH NO. ONLY / MINING CLAIM MONEY RECEIVED CASES: AMC428761/\$310.00		- n/a -	310.00
<b>TOTAL:</b>					<b>\$310.00</b>

PAYMENT INFORMATION					
NOTE: Items will appear on credit card statement as "BLM Denver, Colorado".					
1	AMOUNT:	310.00	POSTMARKED:	N/A	
	TYPE:	CREDIT CARD	RECEIVED:	07/23/2014	
	NAME:	DAWN TEAGUE P.O. BOX 91003 WHITE MOUNTAIN LAKE AZ 85912			
	CARD NO:	XXXXXXXXXXXX7901	AUTH CODE:	105865	
	NAME ON CARD:	DAWN TEAGUE			
	EXPIRES:	03/2016			
	SIGNATURE:				

REMARKS

This receipt was generated by the automated BLM Collections and Billing System and is a paper representation of a portion of the official electronic record contained therein.

**NOTICE!!**

**These documents have been scanned!**

**Do not place un-scanned documents beneath this notice!**

**Do not remove this notice from this file!**

GPO Jacket No. 560-102  
Print Order 61540  
Rise Business Services, LLC  
Job=AZ15 5/10/2019



Box Number= AZ15033



Claim Begin-End: AMC428761-AMC428761

5 Miscellaneous



AZ15033-5

AMC428474-AMC428905

**NO  
DOCUMENTS  
FOUND**

NO DOCUMENTS FOUND  
NO DOCUMENTS FOUND



**NOTICE!!**

**These documents have been scanned!**

**Do not place un-scanned documents beneath this notice!**

**Do not remove this notice from this file!**

GPO Jacket No. 560-102  
Print Order 61540  
Rise Business Services, LLC  
Job=AZ15 5/10/2019



Box Number= AZ15033



Claim Begin-End: AMC428761-AMC428761

6 Location Notices-Amendments and Supporting Documents



AZ15033-5

AMC428474-AMC428905

# MINING CLAIM STATUS REPORT

Data Entered: 07/18/14 RAM

MTP Checked By: 07/18/14 RAM  
GEO Checked By: 07/18/14 RAM

LEAD SERIAL NUMBER: AMC 428761 thru AMC       

### NUMBER OF CLAIMS & TYPE:

LODE \_\_\_\_\_  
PLACER \_\_\_\_\_  
1 ASSOCIATION PLACER  
MILL SITE \_\_\_\_\_  
TUNNEL SITE \_\_\_\_\_

### CHARGES:

Location Fee @ \$34 = \$ 34.00  
Processing Fee @ \$20 = \$ 20.00  
Maintenance Fee @ \$140 = \$ 140.00  
Add'l Maint Fee for Assoc Placer = \$ 140.00  
**SUBTOTAL** \$ 334.00  
Other Fees \$ \_\_\_\_\_  
Other Fees \$ \_\_\_\_\_  
**TOTAL** \$ 334.00

TOTAL ACREAGE: 40 Per Claim  
(Placer Only)

NUMBER OF LOCATORS: 2

DOCUMENTS RECEIVED VIA : Over-the-Counter [ ] Mail [] TIMELY FILED: Yes [] No [ ]

LEGAL DESCRIPTION: T 12N R 19E SEC 24  
T \_\_\_\_\_ R \_\_\_\_\_ SEC \_\_\_\_\_  
T \_\_\_\_\_ R \_\_\_\_\_ SEC \_\_\_\_\_  
T \_\_\_\_\_ R \_\_\_\_\_ SEC \_\_\_\_\_  
T \_\_\_\_\_ R \_\_\_\_\_ SEC \_\_\_\_\_

BLM [ ] FOREST SERVICE [ ] Sitgreaves SUBJ TO PL 359: Yes [ ] No [ ]  
WILDERNESS AREA [ ] \_\_\_\_\_

SPLIT ESTATE: N/A [ ] SX [ ] PX [ ] OTHER [ ] \_\_\_\_\_  
SRHA [ ] Was proper Notice filed if located on SHRA Land? Yes [ ] No [ ]

RECONVEYED MINERALS ON BLM LAND REQUIRE OPENING ORDER FROM 1944 TO 1993:  
Open to Entry On \_\_\_\_\_ N/A [ ]

COMMENTS/STATUS: VOID [ ] PARTIALLY VOID [ ] PVT MINERALS [ ] WITHDRAWN LANDS [ ]  
OTHER [ ] LLD + MAP Don't match; Need a better Map; Must sign Notice.  
Amended 9/24/15

[ ] Claimant acknowledges that portions of the following claim(s) site(s) may be void or voidable.

Printed Name of Claimant \_\_\_\_\_ Signature of Claimant \_\_\_\_\_

\*\*\*\*\*FINAL ADJUDICATION\*\*\*\*\*  
DATE 8/13/15 INITIALS RB

AMC 428761



Rec'd via EMAIL  
on 9/24/15 PB

Correction -

**LOCATION NOTICE FOR PLACER MINING CLAIM**

Amendment BLM Serial # AMC428761

NOTICE IS HEREBY GIVEN that the Waylon 3

\_\_\_\_\_ placer mining claim has been located by

James Teague Sr. & Dawn Teague whose current mailing

address is P.O. Box 91003

White Mtn Lake, AZ 85912

BLM  
Date  
Stamp

RECEIVED  
BLM, AZ STATE OFFICE  
2015 SEP 24 A 10:50  
PHOENIX, ARIZONA

ENTERED SEP 24 2015  
PB

The general course of this claim is \_\_\_\_\_ and it is situated in Navajo

County, Arizona. This claim is 1320 feet in length and 1320 feet in width.

40 Total Claim Acreage. This claim runs from the location monument on which this location notice is

posted at the NE corner of the claim approximately 1320 feet in a South direction to the

South end line and 1320 feet in a West direction to the West end line. This claim is

marked by four monuments, one at each corner of the claim.

The location monument on which this notice is posted is situated within Section 24, Township

12 N, Range 19 E, Gila Salt River Base and Meridian, Arizona. This claim encompasses

portions of the following legal subdivision(s) if located by legal subdivision or the following quarter section(s),

section(s), Township(s) and Range(s) NW 1/4 NE 1/4 of Section 24

Township 12N Range 19E, Gila Salt River Base and Meridian, Arizona.

The locality of this claim with reference to some natural object or permanent monument and additional information

(if any) concerning its locality are as follows: Monument is on the NE corner of

Waylon 3

\_\_\_\_\_ The above information is shown on the attached map.

DATED AND POSTED on the ground this 1st day of July, 2014.

LOCATOR(s)  AGENT

Print Name(s) James Teague Sr. & Dawn Teague

Signature(s) [Handwritten Signatures]

Form MCF102  
Revised July 2014

ENTERED SEP 24 2015

AC 635 Correct MAP  
PB

This form is available from the Arizona Geological Survey and may be reproduced.

Rec'd via EMAIL  
on 9/24/15

MINING CLAIM MAP

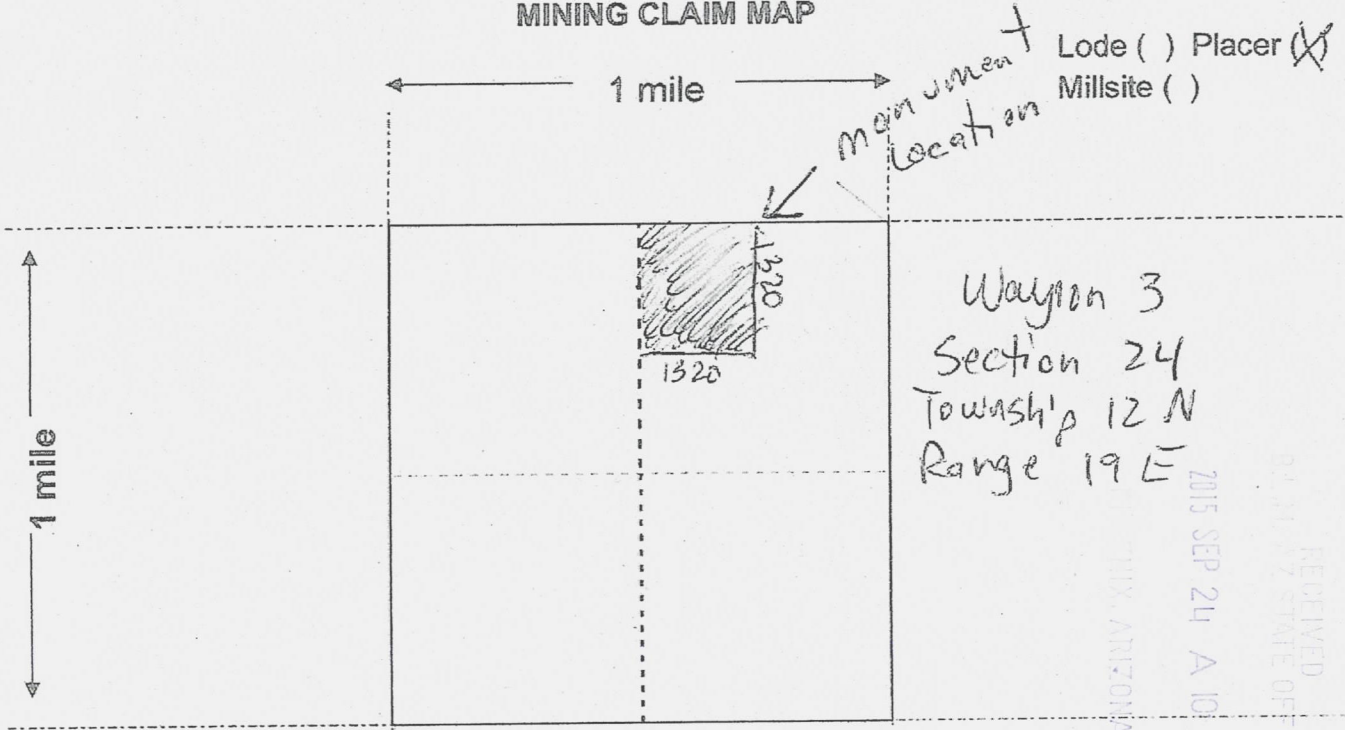

ENTERED SEP 24 2015

13

Scale: 1" = 2000 feet



1. The above map depicts the Wayton 3 mining claim, which is located in Section (s) 24, Township 12 N, Range 19 E, Gila and Salt River Base and Meridian, Navajo County, Arizona. Total claim acreage is 40 Acres
2. The type of corner and location monuments used are as follows: No Pipe with rock marks each corner
3. The bearings and distances in degrees and feet between claim corners and to a public land survey monument are as depicted on the map.
4. If the claim is a placer or millsite claim with exterior limits conforming to legal subdivisions of the public survey, provide a legal description of the claim N/A

Form MCF100a  
Revised July 2014



2014-08596

Page 1 of 2

Requested By: Dawn Teague

Navajo County Recorder - Laurette Justman  
07-01-2014 10:57 AM Recording Fee \$10.00

ON 9/15/15 - An amendment was filed for this claim.

**LOCATION NOTICE FOR PLACER MINING CLAIM**

NOTICE IS HEREBY GIVEN that the Waylon 3  
\_\_\_\_\_ placer mining claim has been located by  
James Teague Sr. & Dawn Teague whose current mailing  
address is P.O. Box 91003  
White Mtn Lake, AZ 85912

RECEIVED  
BLM AZ STATE OFFICE  
2014 JUL 10 P 2:58  
PHOENIX, ARIZONA  
BLM  
Date  
Stamp

The general course of this claim is \_\_\_\_\_ and it is situated in  
Navajo County, Arizona.

This claim is 1320 feet in length and 1320 feet in width. This claim runs from the  
location monument on which this location notice is posted approximately 1320 feet in a South  
direction to the S end line and 1320 feet in a W direction to the W end line.  
This claim is marked by four monuments, one at each corner of the claim.

The location monument on which this notice is posted is situated within Section 24, Township  
12 N, Range 19 E, Gila Salt River Base and Meridian, Arizona. This claim encompasses  
portions of the following legal subdivision(s) if located by legal subdivision or the following quarter section (s),  
section (s), Township (s) and Range (s) NE 1/4, NE 1/4 Approx 40  
Acre Claim, Gila Salt River Base and Meridian, Arizona.

AMC4287611

The locality of this claim with reference to some natural object or permanent monument and additional  
information (if any) concerning its locality are as follows: PVC Pipe w/ Rock base

DATED AND POSTED on the ground this 1st day of July, 2014.

LOCATOR (s) James Teague Sr. & Dawn Teague

Form MCF102  
Revised July 2005

**MINING CLAIM MAP**

Lode ( ) Placer

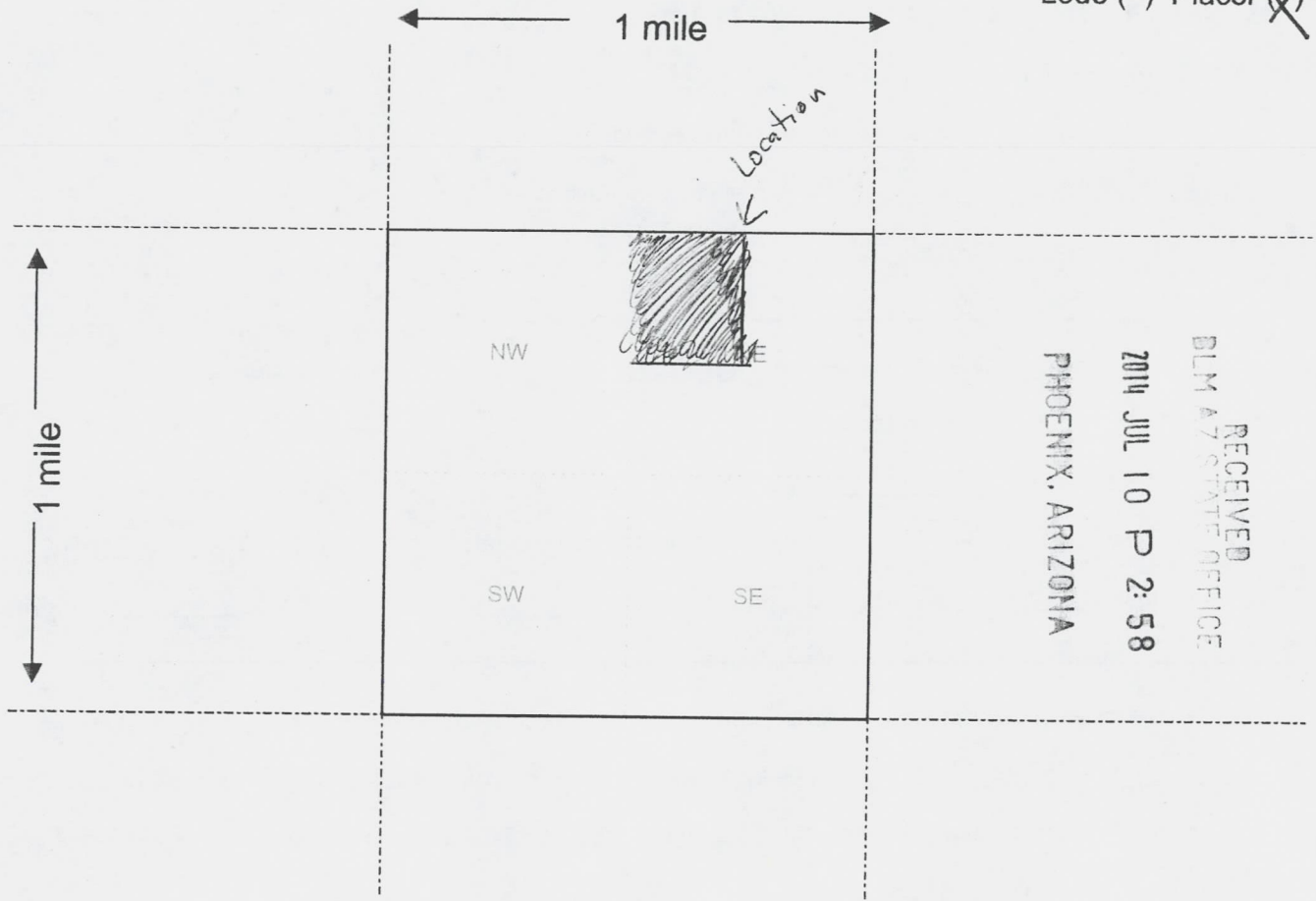

RECEIVED  
BLM #7 STATE OFFICE  
2014 JUL 10 P 2:58  
PHOENIX, ARIZONA

AMC4287611

Scale : 1" = 2000 feet



1. The above map depicts the Waylon 3 mining claim, which is located in Section (s) 24, Township 12 N, Range 19 E, Gila and Salt River Base and Meridian, Navajo County, Arizona.
2. The type of corner and location monuments used are as follows: PVC Pipe
3. The bearings and distances in degrees and feet between claim corners are as depicted on the map.

Form MCF100a  
Revised July 2005

DEPARTMENT OF INTERIOR  
BUREAU OF LAND MANAGEMENT

Input Parameters for Geographic Report with Land

System Id = CR

Admin State = AZ

Geo State =

Casetype Begins With

Case Disp Txt = AUTHORIZED, CANCELLED, EXPIRED, PENDING, REJECTED, RELINQUISHED, WITHDRAWN

Mer Twp Rng =

Section =

Mtrs = 14 0120N 0190E 024, 14 0120N 0190E 999

Commodity =

Commodity Txt =

Pending Org =

Pend Org Decode =

Total Rows Returned: 1

RUN TIME: 02:45 PM

Adm State: AZ

UNITED STATES DEPARTMENT OF INTERIOR  
BUREAU OF LAND MANAGEMENT  
GEOGRAPHIC REPORT WITH LAND  
Sorted by Serial Number

RUN DATE: 07/18/2014  
Page 1 of 1

Serial Number: AZA 021908

Total Case Acres: 84.080

<u>Casetype</u>	<u>Case Disp</u>	14	0120N	0190E	<u>Sect</u>	<u>Sur Typ</u>	<u>Sur Num</u>	<u>Suff</u>	<u>Subdivision</u>	<u>Act Pend</u>
289101	AUTHORIZED				024	ALIQ			W2;	





James + Dawn Teague  
P.O. Box 91003  
White Mtn Lake, AZ

RECEIVED 85912  
BLM AZ STATE OFFICE

2014 JUL 10 P 2:53

PHOENIX, ARIZONA

Bureau of Land Management  
Mining Claims  
One North Central Ave, Suite #800  
Phoenix, AZ 85004

85004442700

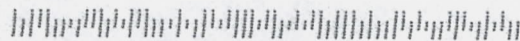

PHOENIX, AZ 852  
09 JUL 2014 PM 41

